



First American
Title Insurance Company

File No.: 5418244

Location: Santa Barbara County, CA

Legend

- PARCEL ONE
- PARCEL TWO
- PARCEL THREE
- PARCEL FOUR
- PARCEL FIVE-Not Plottable
- PARCEL SIX
- PARCEL SEVEN

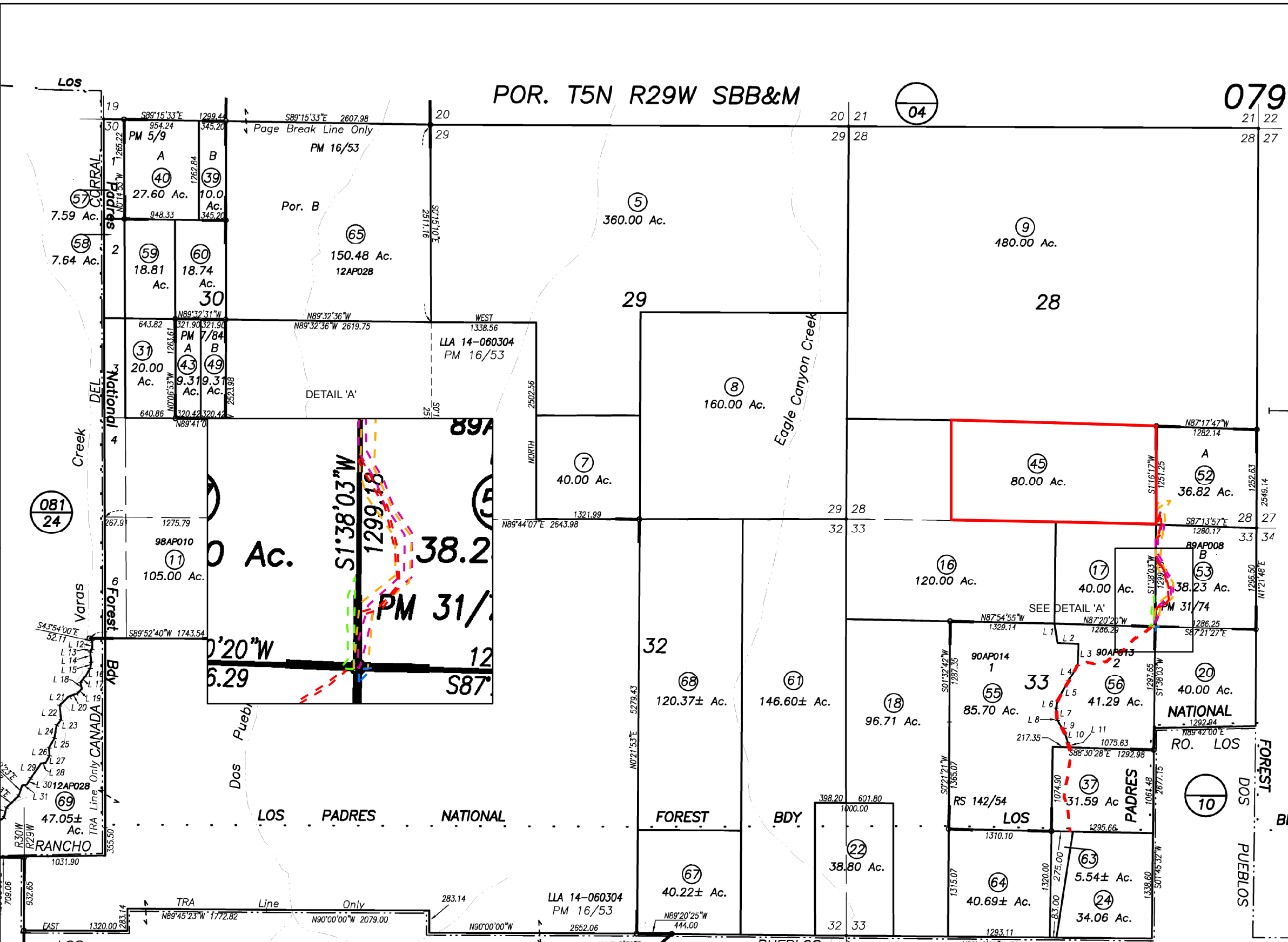

NOTICE
 Assessor Parcels are for tax assessment purposes only and do not indicate either parcel legality or a valid building site.

Assessor's Map Bk, 079-F
 County of Santa Barbara,



NOT TO SCALE

This map may or may not be an accurate description or identification of the land and is not intended nor may be it relied upon as a survey of the land depicted hereon. This map is solely intended to provide orientation as to the general location of the parcel or parcels depicted herein. First American Title Company, its subsidiaries and affiliates, expressly disclaim any and all liability for all loss or damage which may result from reliance or use of this map.



File No.: 5418244

Location: Santa Barbara County, CA

Legend

PARCEL ONE

12/19/1927 Bk35 Pg482
(Rights Of Way - Not Plottable)

03/27/1963 #13151 Bk1983
Pg973 (Public Utilities)

07/07/1965 #23666 Bk2111
Pg1087 (Road - Not Plotted
- Aff.App.Ease)

08/16/1974 #30248 Bk2530
Pg222(Variable Width -
Public Utilities)

08/28/1974 #31799 Bk2531
Pg1098(Variable Width -
Public Utilities)

05/05/1982 #82-18394
(Variable Width - Public Utilities)

05/29/1987 #87-040282
(Water Well, Well Site,
Access And Utilities -
Not Plottable)

04/29/1988 #88-024818
(50' Wide - Public Utilities)



This map may or may not be an accurate description or identification of the land and is not intended nor may be it relied upon as a survey of the land depicted hereon. This map is solely intended to provide orientation as to the general location of the parcel or parcels depicted herein. First American Title Company, its subsidiaries and affiliates, expressly disclaim any and all liability for all loss or damage which may result from reliance or use of this map.

NOT TO SCALE

