

Legal Description/Proper ion

The complete legal description for the subject property is included in the Stewart Title of California, Inc., and First American Title Company Preliminary Reports, copies of which are located in the *Addenda* of this report. Generally, the property is identified as Santa Barbara County Assessor Parcel Numbers 141-010-007, -009, and -010; 141-070-001, -002, and -015; and 141-040-007. The ranch is summarized in the following table:

*ETAM Ranch/Estelle Vineyard
Parcel Summary Table*

Ranch Parcel ID	APN	Acres
Lot #1	141-010-009	58.31
Lot #2	141-010-009	59.90
Lot #3	141-010-009 141-010-007	39.92
Lot #4	141-010-009 141-010-007 141-070-001	41.30
Lot #5	141-070-001 141-010-007	39.53
Lot #6	141-070-001 141-070-002 141-010-007	55.64
Lot #7	141-010-007 141-070-001	36.92
Lot #8	141-070-001	21.02
Lot #9	141-070-002	48.23
Lot #10	141-070-002	59.54
Lot #11	141-070-002	56.95
Ranch Parcel	141-010-010	422.48
Reservoir/ Lower Vineyard	141-070-015	35.24
Mora Parcel	141-040-007	<u>20.23</u>
Total		995.21

MAIN HOUSE

MANAGER'S HOUSE

VINES

VINES

VINES

VINES

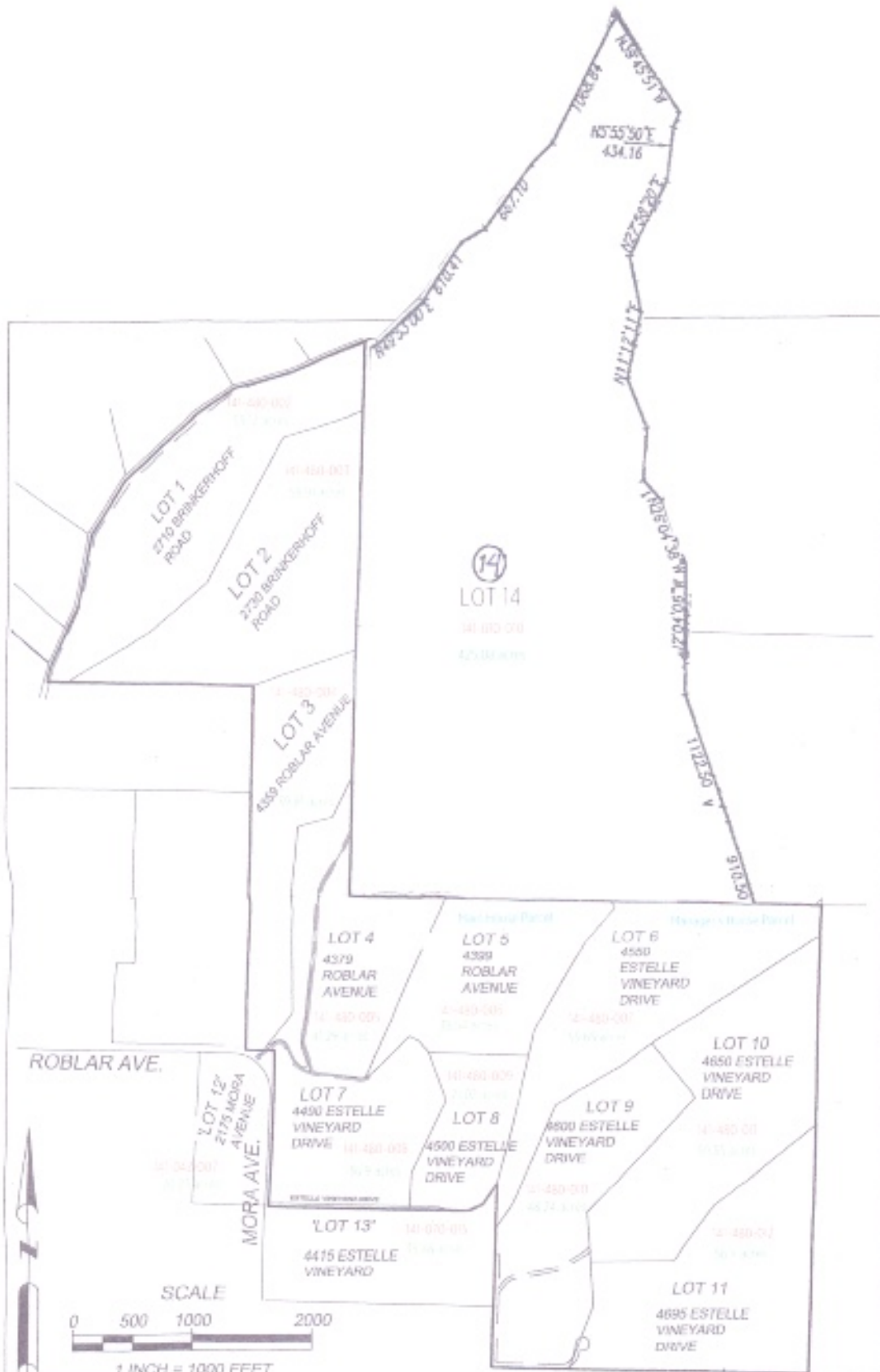



 810 Garden Court
 SAN LUIS OBISPO, CA 93401
 T 805 544-4211
 F 805 544-4204
 www.wallacegroup.com
WALLACE GROUP

EXHIBIT
FUTURE ADDRESSES
ESTELLE TRACT 14,749
SANTA BARBARA, CA

JOB No. : 1121-01
DRAWING - ADDRESSES
DRAWN BY: GM
DATE : 4/3/14
Sheet 1 of 1

Lines are approximate as 2 maps have been combined into 1.

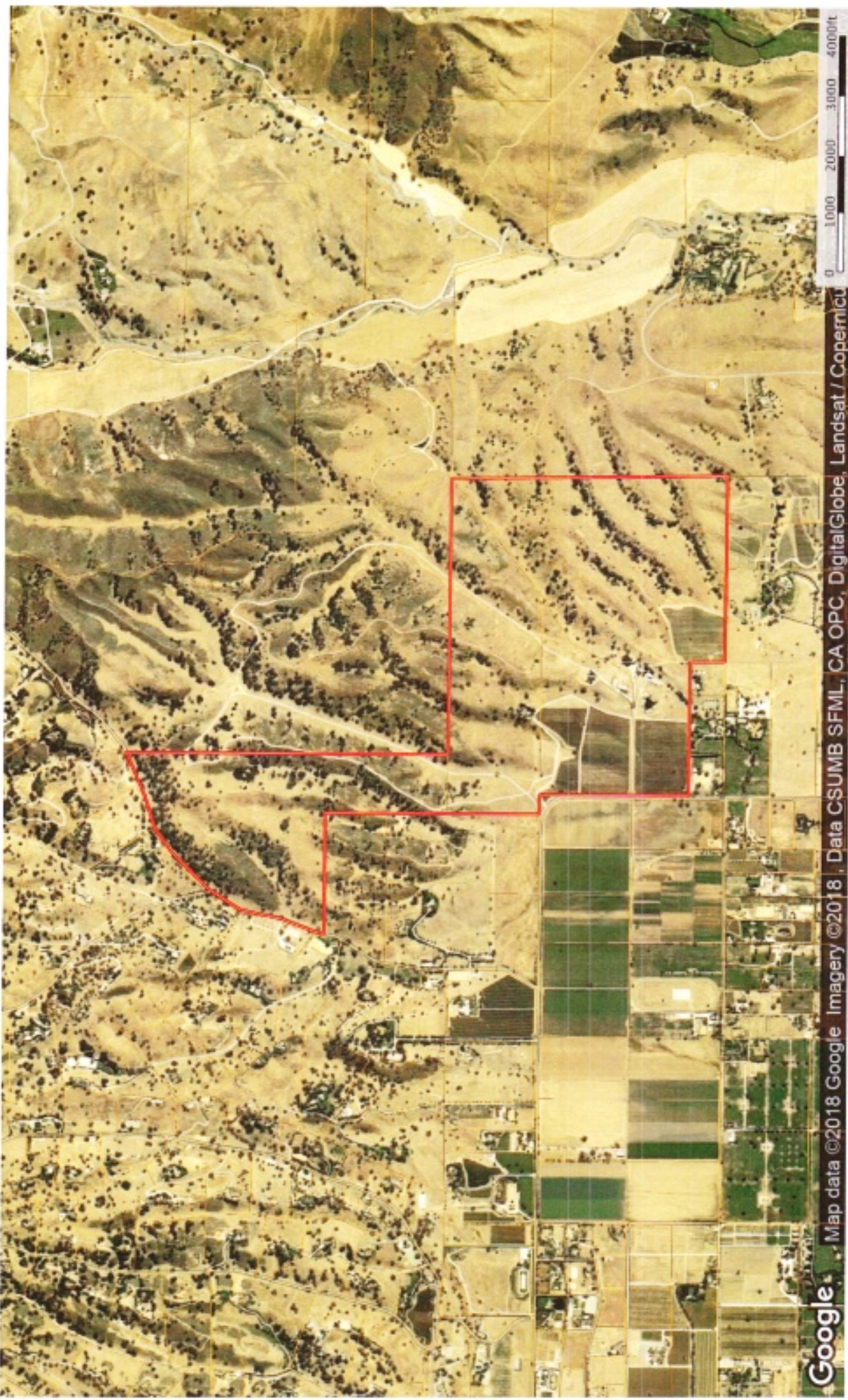
acreage noted are approximate and based off the county APN maps.



Google Map data ©2018 Google Imagery ©2018 Data CSUMB SFML, CA OPC, DigitalGlobe, Landsat / Copernicus



1	2	3	4	5	6	7	8	9	10	11	12	13	14	15	16	17	18	19	20	21	22	23	24	25	26	27	28	29	30	31	32	33	34	35	36	37	38	39	40	41	42	43	44	45	46	47	48	49	50	51	52	53	54	55	56	57	58	59	60	61	62	63	64	65	66	67	68	69	70	71	72	73	74	75	76	77	78	79	80	81	82	83	84	85	86	87	88	89	90	91	92	93	94	95	96	97	98	99	100
---	---	---	---	---	---	---	---	---	----	----	----	----	----	----	----	----	----	----	----	----	----	----	----	----	----	----	----	----	----	----	----	----	----	----	----	----	----	----	----	----	----	----	----	----	----	----	----	----	----	----	----	----	----	----	----	----	----	----	----	----	----	----	----	----	----	----	----	----	----	----	----	----	----	----	----	----	----	----	----	----	----	----	----	----	----	----	----	----	----	----	----	----	----	----	----	----	----	----	-----

1	2	3	4	5	6	7	8	9	10	11	12	13	14	15	16	17	18	19	20	21	22	23	24	25	26	27	28	29	30	31	32	33	34	35	36	37	38	39	40	41	42	43	44	45	46	47	48	49	50	51	52	53	54	55	56	57	58	59	60	61	62	63	64	65	66	67	68	69	70	71	72	73	74	75	76	77	78	79	80	81	82	83	84	85	86	87	88	89	90	91	92	93	94	95	96	97	98	99	100
---	---	---	---	---	---	---	---	---	----	----	----	----	----	----	----	----	----	----	----	----	----	----	----	----	----	----	----	----	----	----	----	----	----	----	----	----	----	----	----	----	----	----	----	----	----	----	----	----	----	----	----	----	----	----	----	----	----	----	----	----	----	----	----	----	----	----	----	----	----	----	----	----	----	----	----	----	----	----	----	----	----	----	----	----	----	----	----	----	----	----	----	----	----	----	----	----	----	----	-----

100' 200' 300' 400' 500'



- LEGEND**
- LOCAL STREET
 - LOCAL EASEMENT
 - EASEMENT
 - 10' WIDE LOCAL HIGHWAY
 - 10' WIDE LOCAL HIGHWAY (SHOULDER WIDTH TO CENTER OF ROAD, ONE SIDE ONLY)
 - PROPOSED LOCAL HIGHWAY (SHOULDER WIDTH TO CENTER OF ROAD, ONE SIDE ONLY)
 - PROPOSED LOCAL HIGHWAY (SHOULDER WIDTH TO CENTER OF ROAD, TWO SIDES ONLY)
 - EASEMENT
 - EASEMENT



**PROPOSED ACCESS PLAN
ESTELLE VINEYARD ESTATES**

Case No. 08TRM-00000-00000

TM 14,749

For a Tract Map of Lots 3, 7, and 10 of Tract 19,
Lot 6 of Tract 21, and Lots 11, 12, 13, and 14 of Tract 22
of the Subdivisions of the Rancho de las Pinos or College Rancho
as shown on the Map Filed in Block 3 as Map No. 4
in the County of Santa Barbara, California
July 15, 2010
Sheet 1 of 2 Green

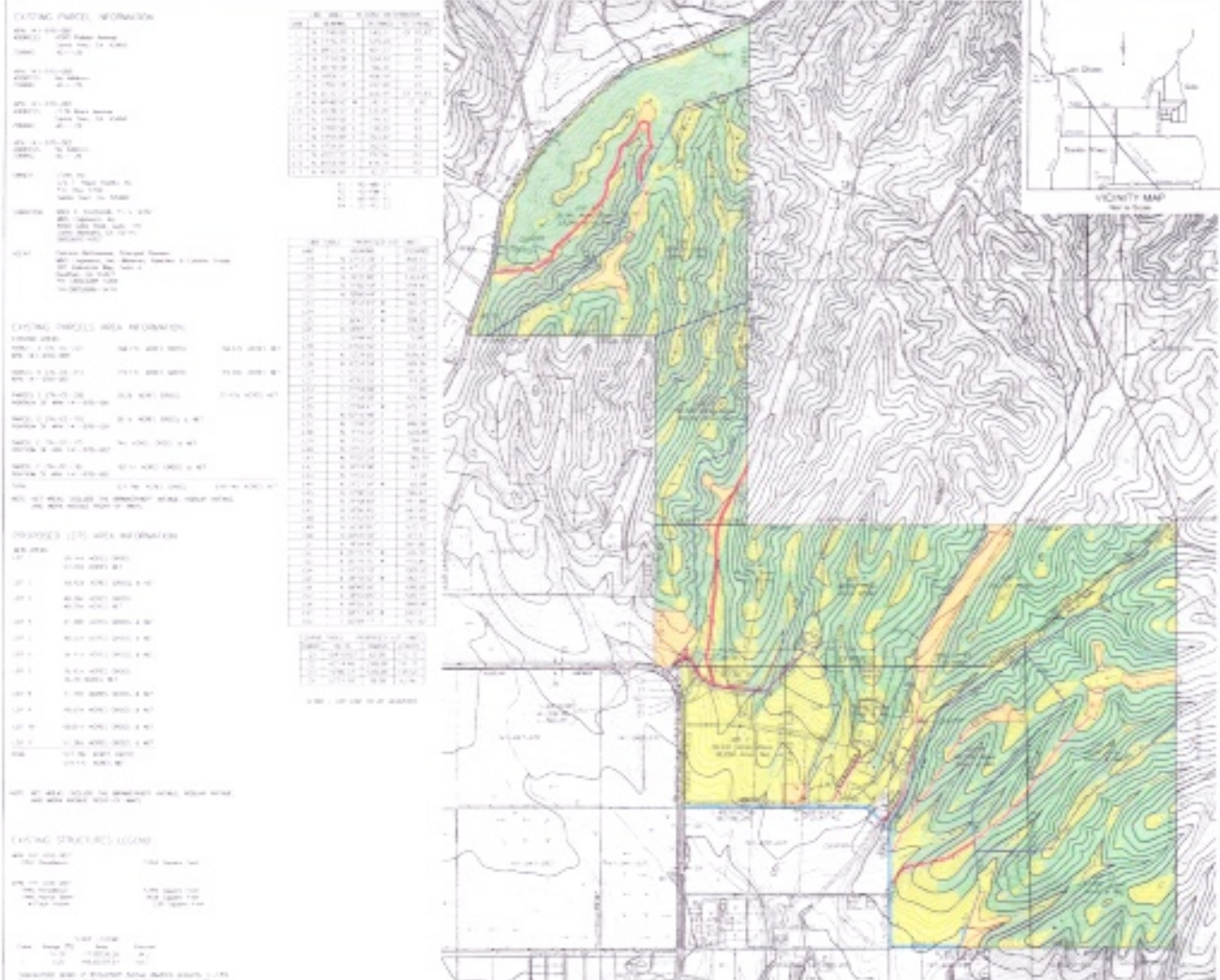

EXISTING TRACTS AREA INFORMATION:

TRACT 1: 1.00 ACRES
 TRACT 2: 1.00 ACRES
 TRACT 3: 1.00 ACRES
 TRACT 4: 1.00 ACRES
 TRACT 5: 1.00 ACRES
 TRACT 6: 1.00 ACRES
 TRACT 7: 1.00 ACRES
 TRACT 8: 1.00 ACRES
 TRACT 9: 1.00 ACRES
 TRACT 10: 1.00 ACRES
 TRACT 11: 1.00 ACRES
 TRACT 12: 1.00 ACRES
 TRACT 13: 1.00 ACRES
 TRACT 14: 1.00 ACRES
 TRACT 15: 1.00 ACRES
 TRACT 16: 1.00 ACRES
 TRACT 17: 1.00 ACRES
 TRACT 18: 1.00 ACRES
 TRACT 19: 1.00 ACRES
 TRACT 20: 1.00 ACRES
 TRACT 21: 1.00 ACRES
 TRACT 22: 1.00 ACRES
 TRACT 23: 1.00 ACRES
 TRACT 24: 1.00 ACRES
 TRACT 25: 1.00 ACRES
 TRACT 26: 1.00 ACRES
 TRACT 27: 1.00 ACRES
 TRACT 28: 1.00 ACRES
 TRACT 29: 1.00 ACRES
 TRACT 30: 1.00 ACRES
 TRACT 31: 1.00 ACRES
 TRACT 32: 1.00 ACRES
 TRACT 33: 1.00 ACRES
 TRACT 34: 1.00 ACRES
 TRACT 35: 1.00 ACRES
 TRACT 36: 1.00 ACRES
 TRACT 37: 1.00 ACRES
 TRACT 38: 1.00 ACRES
 TRACT 39: 1.00 ACRES
 TRACT 40: 1.00 ACRES
 TRACT 41: 1.00 ACRES
 TRACT 42: 1.00 ACRES
 TRACT 43: 1.00 ACRES
 TRACT 44: 1.00 ACRES
 TRACT 45: 1.00 ACRES
 TRACT 46: 1.00 ACRES
 TRACT 47: 1.00 ACRES
 TRACT 48: 1.00 ACRES
 TRACT 49: 1.00 ACRES
 TRACT 50: 1.00 ACRES

PROPOSED (17) AREA INFORMATION:

TRACT 17: 1.00 ACRES
 TRACT 18: 1.00 ACRES
 TRACT 19: 1.00 ACRES
 TRACT 20: 1.00 ACRES
 TRACT 21: 1.00 ACRES
 TRACT 22: 1.00 ACRES
 TRACT 23: 1.00 ACRES
 TRACT 24: 1.00 ACRES
 TRACT 25: 1.00 ACRES
 TRACT 26: 1.00 ACRES
 TRACT 27: 1.00 ACRES
 TRACT 28: 1.00 ACRES
 TRACT 29: 1.00 ACRES
 TRACT 30: 1.00 ACRES
 TRACT 31: 1.00 ACRES
 TRACT 32: 1.00 ACRES
 TRACT 33: 1.00 ACRES
 TRACT 34: 1.00 ACRES
 TRACT 35: 1.00 ACRES
 TRACT 36: 1.00 ACRES
 TRACT 37: 1.00 ACRES
 TRACT 38: 1.00 ACRES
 TRACT 39: 1.00 ACRES
 TRACT 40: 1.00 ACRES
 TRACT 41: 1.00 ACRES
 TRACT 42: 1.00 ACRES
 TRACT 43: 1.00 ACRES
 TRACT 44: 1.00 ACRES
 TRACT 45: 1.00 ACRES
 TRACT 46: 1.00 ACRES
 TRACT 47: 1.00 ACRES
 TRACT 48: 1.00 ACRES
 TRACT 49: 1.00 ACRES
 TRACT 50: 1.00 ACRES

EXISTING STRUCTURES LEGEND:

1. EXISTING BUILDING
 2. EXISTING FOUNDATION
 3. EXISTING DRIVE
 4. EXISTING UTILITY LINE
 5. EXISTING FENCE LINE
 6. EXISTING EROSION CONTROL MEASURE
 7. EXISTING EROSION CONTROL MEASURE
 8. EXISTING EROSION CONTROL MEASURE
 9. EXISTING EROSION CONTROL MEASURE
 10. EXISTING EROSION CONTROL MEASURE
 11. EXISTING EROSION CONTROL MEASURE
 12. EXISTING EROSION CONTROL MEASURE
 13. EXISTING EROSION CONTROL MEASURE
 14. EXISTING EROSION CONTROL MEASURE
 15. EXISTING EROSION CONTROL MEASURE
 16. EXISTING EROSION CONTROL MEASURE
 17. EXISTING EROSION CONTROL MEASURE
 18. EXISTING EROSION CONTROL MEASURE
 19. EXISTING EROSION CONTROL MEASURE
 20. EXISTING EROSION CONTROL MEASURE
 21. EXISTING EROSION CONTROL MEASURE
 22. EXISTING EROSION CONTROL MEASURE
 23. EXISTING EROSION CONTROL MEASURE
 24. EXISTING EROSION CONTROL MEASURE
 25. EXISTING EROSION CONTROL MEASURE
 26. EXISTING EROSION CONTROL MEASURE
 27. EXISTING EROSION CONTROL MEASURE
 28. EXISTING EROSION CONTROL MEASURE
 29. EXISTING EROSION CONTROL MEASURE
 30. EXISTING EROSION CONTROL MEASURE
 31. EXISTING EROSION CONTROL MEASURE
 32. EXISTING EROSION CONTROL MEASURE
 33. EXISTING EROSION CONTROL MEASURE
 34. EXISTING EROSION CONTROL MEASURE
 35. EXISTING EROSION CONTROL MEASURE
 36. EXISTING EROSION CONTROL MEASURE
 37. EXISTING EROSION CONTROL MEASURE
 38. EXISTING EROSION CONTROL MEASURE
 39. EXISTING EROSION CONTROL MEASURE
 40. EXISTING EROSION CONTROL MEASURE
 41. EXISTING EROSION CONTROL MEASURE
 42. EXISTING EROSION CONTROL MEASURE
 43. EXISTING EROSION CONTROL MEASURE
 44. EXISTING EROSION CONTROL MEASURE
 45. EXISTING EROSION CONTROL MEASURE
 46. EXISTING EROSION CONTROL MEASURE
 47. EXISTING EROSION CONTROL MEASURE
 48. EXISTING EROSION CONTROL MEASURE
 49. EXISTING EROSION CONTROL MEASURE
 50. EXISTING EROSION CONTROL MEASURE

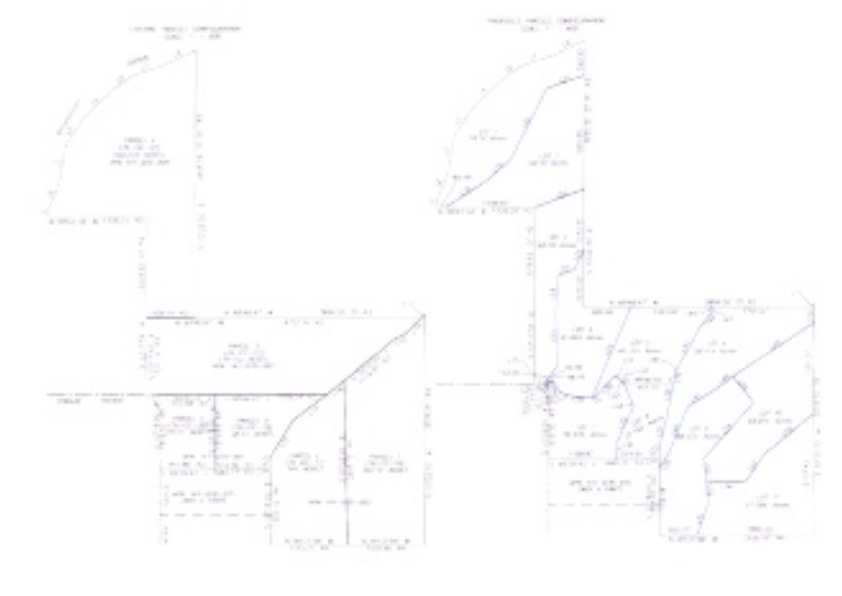
OWNER CERTIFICATE

I, **ESTELLE VINEYARD ESTATES**, do hereby certify that the information contained herein is true and correct to the best of my knowledge and belief, and that the same is true and correct to the best of my knowledge and belief, and that the same is true and correct to the best of my knowledge and belief.

ESTELLE VINEYARD ESTATES
 Case No. DBTMA-00000-00003
 TM 14,749

For a Tract Map of Lots 5, 7, and 10 of Tract 18, Lots 11, 13, 15, and 16 of Tract 22 of the Subdivision of the Camino de los Pinos or College Ranch as shown on the Map filed at Rack 3 at Map No. 4 in the County of Santa Barbara, California
 July 15, 2010
 Sheet 1 of 2 Sheets

