

NORTH
1" = 360'

135-260-014

135-260-015

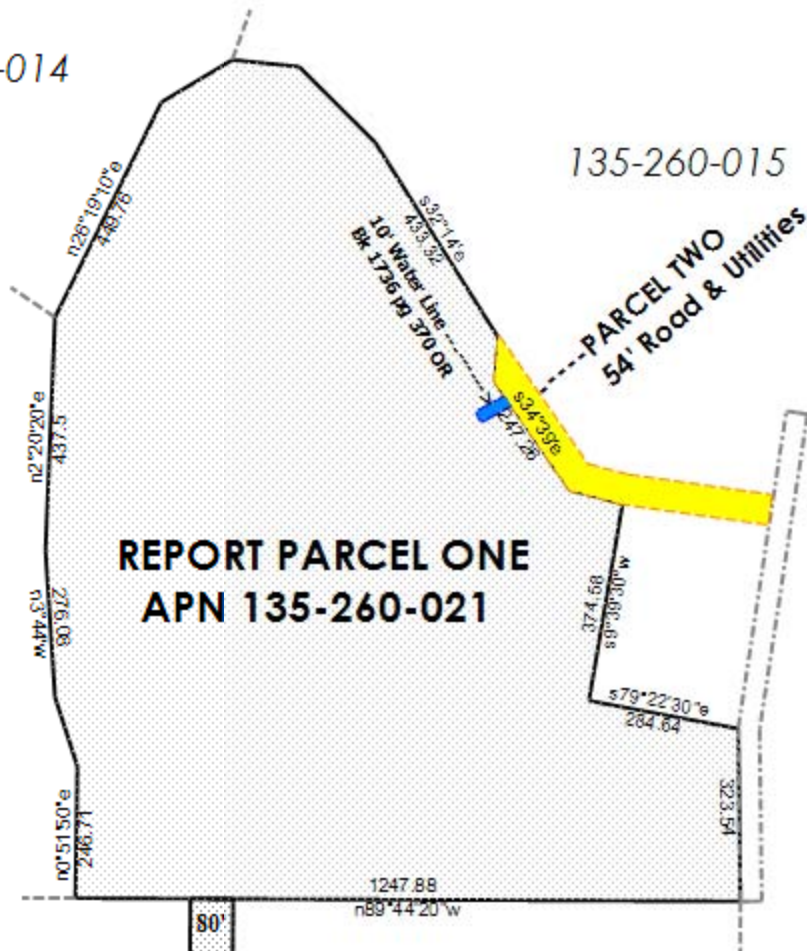

**REPORT PARCEL ONE
APN 135-260-021**

**PARCEL TWO
54' Road & Utilities**

135-260-017

135-260-012

135-260-020

80'
PARCEL THREE (fee)

*Proposed 80' R/W per
map Bk 34 pg 41/42 PM
*Ingress/Egress 89-13204 OR

10' Underground Tel.
GTE 83-67984 OR

BRINKERHOFF AVENUE

ROBLAR AVENUE

FIDELITY NATIONAL TITLE COMPANY

This map/plat is being furnished as an aid in locating the herein described Land in relation to adjoining streets, boundaries, and other land, and is not a survey of the land depicted. Except to the extent a policy of title insurance is expressly modified by endorsement, if any, the Company does not insure dimensions, distances, location of easements, acreage or other matters shown thereon